

Buyer Info Packet

2350 Addison Dr. Melbourne FL, 32940

<i>SPD</i>	<i>2</i>
<i>Flood Disclosure</i>	<i>6</i>
<i>HOA Disclosure</i>	<i>7</i>
<i>HOA Info Sheet</i>	<i>9</i>
<i>Features List</i>	<i>10</i>
<i>PPI</i>	<i>11</i>
<i>FAQ</i>	<i>12</i>
<i>Floor Plan</i>	<i>13</i>

COMPASS

Seller's Property Disclosure – Residential



Notice to Licensee and Seller: Only the Seller should fill out this form.

Notice to Seller: Florida law¹ requires a **Seller** of a home to disclose to the **Buyer** all known facts that materially affect the value of the property being sold and that are not readily observable or known by the **Buyer**. This disclosure form is designed to help you comply with the law. However, this disclosure form may not address every significant issue that is unique to the Property. You should think about what you would want to know if you were buying the Property today; and if you need more space for additional information, comments, or explanations, check the Paragraph 12 checkbox and attach an addendum.

Notice to Buyer: The following representations are made by **Seller** and **not** by any real estate licensee. This disclosure is not a guaranty or warranty of any kind. It is not a substitute for any inspections, warranties, or professional advice you may wish to obtain. It is not a substitute for your own personal judgment and common sense. The following information is based only upon **Seller's** actual knowledge of the Property's condition. **Sellers** can disclose only what they actually know. **Seller** may not know about all material or significant items. You should have an independent, professional home inspection to verify the condition of the Property and determine the cost of repairs, if any. This disclosure is not a contract and is not intended to be a part of any contract for sale and purchase.

Seller makes the following disclosure regarding the property described as: 2350 Addison Dr, Melbourne, FL 32940 (the "Property")

The Property is ☒owner occupied ☐tenant occupied ☐unoccupied (If unoccupied, how long has it been since **Seller** occupied the Property? _____)

	<u>Yes</u>	<u>No</u>	<u>Don't Know</u>
1. Structures; Systems; Appliances			
(a) Are the structures including roofs; ceilings; walls; doors; windows; foundation; and pool, hot tub, and spa, if any, structurally sound and free of leaks?	<input checked="" type="checkbox"/>	<input type="checkbox"/>	<input type="checkbox"/>
(b) Is seawall, if any, and dockage, if any, structurally sound?	<input checked="" type="checkbox"/>	<input type="checkbox"/>	<input type="checkbox"/>
(c) Are existing major appliances and heating, cooling, mechanical, electrical, security, and sprinkler systems, in working condition, i.e., operating in the manner in which the item was designed to operate?	<input checked="" type="checkbox"/>	<input type="checkbox"/>	<input type="checkbox"/>
(d) Does the Property have aluminum wiring other than the primary service line?	<input type="checkbox"/>	<input checked="" type="checkbox"/>	<input type="checkbox"/>
(e) Are any of the appliances leased? If yes, which ones: _____	<input type="checkbox"/>	<input checked="" type="checkbox"/>	<input type="checkbox"/>
(f) If any answer to questions 1(a) – 1(c) is no, please explain: _____			
2. Termites; Other Wood-Destroying Organisms; Pests			
(a) Are termites; other wood-destroying organisms, including fungi; or pests present on the Property or has the Property had any structural damage by them?	<input type="checkbox"/>	<input checked="" type="checkbox"/>	<input type="checkbox"/>
(b) Has the Property been treated for termites; other wood-destroying organisms, including fungi; or pests?	<input type="checkbox"/>	<input checked="" type="checkbox"/>	<input type="checkbox"/>
(c) If any answer to questions 2(a) - 2(b) is yes, please explain: _____			
3. Water Intrusion; Drainage; Flooding			
(a) Has past or present water intrusion affected the Property?	<input type="checkbox"/>	<input checked="" type="checkbox"/>	<input type="checkbox"/>
(b) Have past or present drainage or flooding problems affected the Property?	<input type="checkbox"/>	<input checked="" type="checkbox"/>	<input type="checkbox"/>
(c) Is any of the Property located in a special flood hazard area?	<input type="checkbox"/>	<input checked="" type="checkbox"/>	<input type="checkbox"/>
(d) Is any of the Property located seaward of the coastal construction control line?	<input type="checkbox"/>	<input checked="" type="checkbox"/>	<input type="checkbox"/>
(e) Does your lender require flood insurance?	<input type="checkbox"/>	<input checked="" type="checkbox"/>	<input type="checkbox"/>
(f) Do you have an elevation certificate? If yes, please attach a copy.	<input type="checkbox"/>	<input checked="" type="checkbox"/>	<input type="checkbox"/>
(g) If any answer to questions 3(a) - 3(d) is yes, please explain: _____			

¹ Johnson v. Davis, 480 So.2d 625 (Fla. 1985).

Seller JG KG and Buyer _____ acknowledge receipt of a copy of this page, which is Page 1 of 4
SPDR-4x Rev 3/25

	<u>Yes</u>	<u>No</u>	<u>Don't Know</u>
4. Plumbing			
(a) What is your drinking water source? <input checked="" type="checkbox"/> public <input type="checkbox"/> private <input type="checkbox"/> well <input type="checkbox"/> other			
(b) Have you ever had a problem with the quality, supply, or flow of potable water?	<input type="checkbox"/>	<input checked="" type="checkbox"/>	<input type="checkbox"/>
(c) Do you have a water treatment system? If yes, is it <input type="checkbox"/> owned <input type="checkbox"/> leased?	<input type="checkbox"/>	<input checked="" type="checkbox"/>	<input type="checkbox"/>
(d) Do you have a <input checked="" type="checkbox"/> sewer or <input type="checkbox"/> septic system? If septic system, describe the location of each system: _____			
(e) Are any septic tanks, drain fields, or wells that are not currently being used located on the Property?	<input type="checkbox"/>	<input checked="" type="checkbox"/>	<input type="checkbox"/>
(f) Are there or have there been any defects to the water system, septic system, drain fields or wells?	<input type="checkbox"/>	<input checked="" type="checkbox"/>	<input type="checkbox"/>
(g) Have there been any plumbing leaks since you have owned the Property?	<input type="checkbox"/>	<input checked="" type="checkbox"/>	<input type="checkbox"/>
(h) Are any polybutylene pipes on the Property?	<input type="checkbox"/>	<input checked="" type="checkbox"/>	<input type="checkbox"/>
(i) If any answer to questions 4(b), 4(c), and 4(e) - 4(h) is yes, please explain: _____			
5. Roof and Roof-Related Items			
(a) To your knowledge, is the roof structurally sound and free of leaks?	<input checked="" type="checkbox"/>	<input type="checkbox"/>	<input type="checkbox"/>
(b) The age of the roof is <u>3</u> years OR date installed _____			
(c) Has the roof ever leaked during your ownership?	<input checked="" type="checkbox"/>	<input type="checkbox"/>	<input type="checkbox"/>
(d) To your knowledge, has there been any repair, restoration, replacement (indicate full or partial) or other work undertaken on the roof? If yes, please explain: _____	<input type="checkbox"/>	<input checked="" type="checkbox"/>	<input type="checkbox"/>
(e) Are you aware of any defects to the roof, fascia, soffits, flashings or any other component of the roof system? If yes, please explain: _____	<input type="checkbox"/>	<input checked="" type="checkbox"/>	<input type="checkbox"/>
6. Pools; Hot Tubs; Spas			
Note: Florida law requires swimming pools, hot tubs, and spas that received a certificate of completion on or after October 1, 2000, to have at least one safety feature as specified by Section 515.27, Florida Statutes.			
(a) If the Property has a swimming pool, hot tub, or spa that received a certificate of completion on or after October 1, 2000, indicate the existing safety feature(s): <input type="checkbox"/> enclosure that meets the pool barrier requirements <input type="checkbox"/> approved safety pool cover <input type="checkbox"/> required door and window exit alarms <input type="checkbox"/> required door locks <input type="checkbox"/> none			
(b) Has an in-ground pool on the Property been demolished and/or filled?	<input type="checkbox"/>	<input checked="" type="checkbox"/>	<input type="checkbox"/>
7. Sinkholes			
Note: When an insurance claim for sinkhole damage has been made by the seller and paid by the insurer, Section 627.7073(2)(c), Florida Statutes, requires the seller to disclose to the buyer that a claim was paid and whether or not the full amount paid was used to repair the sinkhole damage.			
(a) Does past or present settling, soil movement, or sinkhole(s) affect the Property or adjacent properties?	<input type="checkbox"/>	<input checked="" type="checkbox"/>	<input type="checkbox"/>
(b) Has any insurance claim for sinkhole damage been made? If yes, was the claim paid? <input type="checkbox"/> yes <input type="checkbox"/> no If the claim was paid, were all the proceeds used to repair the damage? <input type="checkbox"/> yes <input type="checkbox"/> no	<input type="checkbox"/>	<input checked="" type="checkbox"/>	<input type="checkbox"/>
(c) If any answer to questions 7(a) - 7(b) is yes, please explain: _____			

	<u>Yes</u>	<u>No</u>	<u>Don't Know</u>
8. Homeowners' Association Restrictions; Boundaries; Access Roads			
(a) Is membership in a homeowner's association mandatory or do any covenants, conditions or restrictions (CCRs) affect the Property? (CCRs include deed restrictions, restrictive covenants and declaration of covenants.) Notice to Buyer: If yes, you should read the association's official records and/or the CCRs before making an offer to purchase. These documents contain information on significant matters, such as recurring dues or fees; special assessments; capital contributions, penalties; and architectural, building, landscaping, leasing, parking, pet, resale, vehicle and other types of restrictions.	<input checked="" type="checkbox"/>	<input type="checkbox"/>	<input type="checkbox"/>
(b) Are there any proposed changes to any of the restrictions?	<input type="checkbox"/>	<input checked="" type="checkbox"/>	<input type="checkbox"/>
(c) Are any driveways, walls, fences, or other features shared with adjoining landowners?	<input type="checkbox"/>	<input checked="" type="checkbox"/>	<input type="checkbox"/>
(d) Are there any encroachments on the Property or any encroachments by the Property's improvements on other lands?	<input type="checkbox"/>	<input checked="" type="checkbox"/>	<input type="checkbox"/>
(e) Are there boundary line disputes or easements affecting the Property?	<input type="checkbox"/>	<input checked="" type="checkbox"/>	<input type="checkbox"/>
(f) Are you aware of any existing, pending or proposed legal or administrative action affecting homeowner's association common areas (such as clubhouse, pools, tennis courts or other areas)?	<input type="checkbox"/>	<input checked="" type="checkbox"/>	<input type="checkbox"/>
(g) Have any subsurface rights, as defined by Section 689.29(3)(b), Florida Statutes, been severed from the Property? If yes, is there a right of entry? <input type="checkbox"/> yes <input type="checkbox"/> no	<input type="checkbox"/>	<input checked="" type="checkbox"/>	<input type="checkbox"/>
(h) Are access roads <input type="checkbox"/> private <input checked="" type="checkbox"/> public? If private, describe the terms and conditions of the maintenance agreement: _____			
(i) If any answer to questions 8(a) - 8(g) is yes, please explain: _____			
9. Environmental			
(a) Was the Property built before 1978? If yes, please see Lead-Based Paint Disclosure.	<input type="checkbox"/>	<input checked="" type="checkbox"/>	<input type="checkbox"/>
(b) Does anything exist on the Property that may be considered an environmental hazard, including but not limited to, lead-based paint; asbestos; mold; urea formaldehyde; radon gas; methamphetamine contamination; defective drywall; fuel, propane, or chemical storage tanks (active or abandoned); or contaminated soil or water?	<input type="checkbox"/>	<input checked="" type="checkbox"/>	<input type="checkbox"/>
(c) Has there been any damage, clean up, or repair to the Property due to any of the substances or materials listed in subsection (b) above?	<input type="checkbox"/>	<input checked="" type="checkbox"/>	<input type="checkbox"/>
(d) Are any mangroves, archeological sites, or other environmentally sensitive areas located on the Property?	<input type="checkbox"/>	<input checked="" type="checkbox"/>	<input type="checkbox"/>
(e) If any answer to questions 9(b) - 9(d) is yes, please explain: _____			
10. Governmental, Claims and Litigation			
(a) Are there any existing, pending or proposed legal or administrative claims affecting the Property?	<input type="checkbox"/>	<input checked="" type="checkbox"/>	<input type="checkbox"/>
(b) Are you aware of any existing or proposed municipal or county special assessments affecting the Property?	<input type="checkbox"/>	<input checked="" type="checkbox"/>	<input type="checkbox"/>
(c) Is the Property subject to any Qualifying Improvements assessment per Section 163.081, Florida Statutes?	<input type="checkbox"/>	<input checked="" type="checkbox"/>	<input type="checkbox"/>
(d) Are you aware of the Property ever having been, or is it currently, subject to litigation or claim, including but not limited to, defective building products, construction defects and/or title problems?	<input type="checkbox"/>	<input checked="" type="checkbox"/>	<input type="checkbox"/>
(e) Have you ever had any claims filed against your homeowner's Insurance policy?	<input type="checkbox"/>	<input checked="" type="checkbox"/>	<input type="checkbox"/>

Seller KG KG and Buyer () () acknowledge receipt of a copy of this page, which is Page 3 of 4
SPDR-4x Rev 3/25

Flood Disclosure

Florida Statute 689.302 requires a seller to complete and provide a flood disclosure to a purchaser of residential real property **at or before** the time the sales contract is executed.

Seller, Jason Gathercole, Karen Gathercole, provides Buyer the following flood disclosure **at or before** the time the sales contract is executed.

Property address: 2350 Addison Dr, Melbourne, FL 32940

Seller, please check the applicable boxes in paragraphs (1) through (3) below.

FLOOD DISCLOSURE

Flood Insurance: Homeowners' insurance policies do not include coverage for damage resulting from floods. Buyer is encouraged to discuss the need to purchase separate flood insurance coverage with Buyer's insurance agent.

- (1) Seller ☐ has ☒ has no knowledge of any flooding that has damaged the property during Seller's ownership of the property.
- (2) Seller ☐ has ☒ has not filed a claim with an insurance provider relating to flood damage on the property, including, but not limited to, a claim with the National Flood Insurance Program.
- (3) Seller ☐ has ☒ has not received assistance for flood damage to the property, including, but not limited to, assistance from the Federal Emergency Management Agency.
- (4) For the purposes of this disclosure, the term "flooding" means a general or temporary condition of partial or complete inundation of the property caused by any of the following:
 - a. The overflow of inland or tidal waters.
 - b. The unusual and rapid accumulation of runoff or surface waters from any established water source, such as a river, stream, or drainage ditch.
 - c. Sustained periods of standing water resulting from rainfall.

Seller: Jason Gathercole Jason Gathercole

Date: 01/06/2026

Seller: Karen Gathercole Karen Gathercole

Date: 01/06/2026

Copy provided to Buyer on _____ by ☐ email ☐ facsimile ☐ mail ☐ personal delivery.

Comprehensive Rider to the Residential Contract For Sale And Purchase

THIS FORM HAS BEEN APPROVED BY THE FLORIDA REALTORS AND THE FLORIDA BAR

COMPASS

When initialed by all parties, the parties acknowledge that the disclosure set forth below was provided to Buyer prior to execution of the Florida Realtors/Florida Bar Residential Contract For Sale and Purchase between the parties and the clauses below will be incorporated therein:

_____ Jason Gathercole, Karen Gathercole (SELLER)
and _____ (BUYER)
concerning the Property described as 2350 Addison Dr, Melbourne, FL 32940

Buyer's Initials _____

Seller's Initials JG KG

B. HOMEOWNERS' ASSOCIATION/COMMUNITY DISCLOSURE

PART A. DISCLOSURE SUMMARY

IF THE DISCLOSURE SUMMARY REQUIRED BY SECTION 720.401, FLORIDA STATUTES, HAS NOT BEEN PROVIDED TO THE PROSPECTIVE PURCHASER BEFORE EXECUTING THIS CONTRACT FOR SALE, THIS CONTRACT IS VOIDABLE BY BUYER BY DELIVERING TO SELLER OR SELLER'S AGENT OR REPRESENTATIVE WRITTEN NOTICE OF THE BUYER'S INTENTION TO CANCEL WITHIN 3 DAYS AFTER RECEIPT OF THE DISCLOSURE SUMMARY OR PRIOR TO CLOSING, WHICHEVER OCCURS FIRST. ANY PURPORTED WAIVER OF THIS VOIDABILITY RIGHT HAS NO EFFECT. BUYER'S RIGHT TO VOID THIS CONTRACT SHALL TERMINATE AT CLOSING.

BUYER SHOULD NOT EXECUTE THIS CONTRACT UNTIL BUYER HAS RECEIVED AND READ THIS DISCLOSURE.

Disclosure Summary For Reeling Park North & Seville At Addison Village PH

(Name of Community)

1. AS A BUYER OF PROPERTY IN THIS COMMUNITY, YOU WILL BE OBLIGATED TO BE A MEMBER OF A HOMEOWNERS' ASSOCIATION ("ASSOCIATION").
2. THERE HAVE BEEN OR WILL BE RECORDED RESTRICTIVE COVENANTS ("COVENANTS") GOVERNING THE USE AND OCCUPANCY OF PROPERTIES IN THIS COMMUNITY.
3. YOU WILL BE OBLIGATED TO PAY ASSESSMENTS TO THE ASSOCIATION. ASSESSMENTS MAY BE SUBJECT TO PERIODIC CHANGE. IF APPLICABLE, THE CURRENT AMOUNT IS \$ _____ PER _____. YOU WILL ALSO BE OBLIGATED TO PAY ANY SPECIAL ASSESSMENTS IMPOSED BY THE ASSOCIATION. SUCH SPECIAL ASSESSMENTS MAY BE SUBJECT TO CHANGE. IF APPLICABLE, THE CURRENT AMOUNT IS \$ _____ PER _____.
4. YOU MAY BE OBLIGATED TO PAY SPECIAL ASSESSMENTS TO THE RESPECTIVE MUNICIPALITY, COUNTY, OR SPECIAL DISTRICT. ALL ASSESSMENTS ARE SUBJECT TO PERIODIC CHANGE.
5. YOUR FAILURE TO PAY SPECIAL ASSESSMENTS OR ASSESSMENTS LEVIED BY A MANDATORY HOMEOWNERS' ASSOCIATION COULD RESULT IN A LIEN ON YOUR PROPERTY.
6. THERE MAY BE AN OBLIGATION TO PAY RENT OR LAND USE FEES FOR RECREATIONAL OR OTHER COMMONLY USED FACILITIES AS AN OBLIGATION OF MEMBERSHIP IN THE HOMEOWNERS' ASSOCIATION. IF APPLICABLE, THE CURRENT AMOUNT IS \$ _____ PER _____.
7. THE DEVELOPER MAY HAVE THE RIGHT TO AMEND THE RESTRICTIVE COVENANTS WITHOUT THE APPROVAL OF THE ASSOCIATION MEMBERSHIP OR THE APPROVAL OF THE PARCEL OWNERS.
8. THE STATEMENTS CONTAINED IN THIS DISCLOSURE FORM ARE ONLY SUMMARY IN NATURE, AND, AS A PROSPECTIVE PURCHASER, YOU SHOULD REFER TO THE COVENANTS AND THE ASSOCIATION GOVERNING DOCUMENTS BEFORE PURCHASING PROPERTY.
9. THESE DOCUMENTS ARE EITHER MATTERS OF PUBLIC RECORD AND CAN BE OBTAINED FROM THE RECORD OFFICE IN THE COUNTY WHERE THE PROPERTY IS LOCATED, OR ARE NOT RECORDED AND CAN BE OBTAINED FROM THE DEVELOPER.

DATE _____

BUYER _____

DATE _____

BUYER _____

B. HOMEOWNERS' ASSOCIATION/COMMUNITY DISCLOSURE (CONTINUED)**PART B.**

The Property is located in a community with a mandatory homeowners' association or an association that may require the payment of assessments, charges, or impose restrictions on the Property ("Association").

1. **APPROVAL:** The Association's approval of Buyer (CHECK ONE): ☐ is ☒ is not required. If Association approval of this transaction or the Buyer is required, this Contract is contingent upon Association approval no later than _____ (if left blank, then 5) days prior to Closing. Within _____ (if left blank, then 5) days after Effective Date, the Seller shall initiate the approval process with Association. Buyer shall pay application and related fees, as applicable, unless otherwise provided for in Association governing documents or agreed to by the parties. Buyer and Seller shall sign and deliver any documents required by the Association, provide for interviews or personal appearances, if required, and use diligent effort to timely obtain Association approval. If approval is not granted within the stated time period above, Buyer may terminate this Contract, and shall be refunded the Deposit, thereby releasing Buyer and Seller from all further obligations under this Contract.
2. **PAYMENT OF FEES, ASSESSMENTS, AND OTHER ASSOCIATION CHARGES:**
 - (a) Buyer shall pay any application, initial contribution, and/or membership or other fees charged by Association pursuant to its governing documents or applicable Florida Statutes. If applicable, the current amount(s) is:

\$ <u>260+135</u>	per <u>Year</u>	for <u>Master Viera- West of 95</u>	to <u>CVCA & Viera Stewardship District</u>
\$ <u>625</u>	per <u>Quarter</u>	for <u>Reeling Park- all maintenance</u>	to <u>Reeling Park North Neighborhood Association</u>
\$ <u>702</u>	per <u>Year</u>	for <u>Private Clubhouse/Pool</u>	to <u>Addison Village Amenity Center</u>
\$ _____	per _____	for _____	to _____
 - (b) If special or other assessments levied by the Association exist as of the Effective Date, or any assessment(s) are levied after the Effective Date and prior to the Closing Date, and are due and payable in full prior to Closing Date, then Seller shall pay all such assessment(s) prior to or at Closing; or, if any such assessment(s) may be paid in installments, then Seller shall pay all installments which are due before Closing Date, prior to or at Closing, and (CHECK ONE): ☐ Buyer ☐ Seller (if left blank, then Buyer) shall pay installments due after Closing Date. **If Seller is checked, Seller shall pay the assessment in full prior to or at the time of Closing.**
 - (c) Seller shall pay, prior to or at Closing, all fines imposed against the Seller or the Property by the Association which exist as of the Closing Date and any fees the Association charges to provide information about the Property, assessment(s) and fees.

The Association or Management Company to which assessments, special assessments or rent/land use fees are due and payable, is/are:

Contact Person CVCA- Fairway Property Management
 Phone 321-777-7575
 Email assessment@fairwaymgmt.com

Contact Person _____
 Phone _____
 Email _____

Additional contact information can be found on the Association's website, which is:

www. cvcaviera.com



HOA Information

Required Information for Prospective Buyers

Property Information

Address:	2350 ADDISON DRIVE	32940
----------	--------------------	-------

HOA Information

Property Management Company:	FAIRWAY PROPERTY MGR		Property Management Website:	WWW.CVCAUIERA.COM	
Contact Name:		Contact Phone Number:	321.777.7575	Contact Email:	ASSESSMENTS@FAIRWAYMGMT.COM
Community/Association Website:		HOA Fees Frequency:		What does the Association Fee Include?	
Community Amenities:	BASKET BALL, POOL, PARK, CLUBHOUSE,				55+ Community: Yes <input checked="" type="radio"/> No
Pending Assessments:	Yes <input checked="" type="radio"/> No	If Yes, Explain and Provide the Assessment Amount:			

Buyer Information

Buyer Approval:	Yes	No	**If Yes, Please Provide the Form**	Buyer Approval Fee Amt:		Buyer Approval Acceptance Period:	
First Right of Refusal:	Yes	No	**If Yes, Please Provide the Form**	First Right of Refusal Fee Amt:		First Right of Refusal Acceptance Period:	

Rental Restrictions

Rentals Allowed:	Yes <input checked="" type="radio"/> No	Tenant Approval:	Yes	No	**If Yes, Please Provide the Form**	Tenant Approval Fee Amt:	
Lease Allowed During 1 st Year:	Yes	No	Rental Period Minimum:		Additional Info:	NO SHORT TERM	

Misc Restrictions

Pet Restrictions:	Yes	No <input checked="" type="radio"/>	Total # of Pets Allowed:		Weight Limit:		Type of Pets Allowed:			
In-Ground Pool Installs Allowed:	Yes <input checked="" type="radio"/> No	RV/Boat Parking Allowed:	Yes	No	Fencing Allowed:	Yes	No	Truck Parking Allowed:	Yes	No
For Sale Signs Allowed:	Yes <input checked="" type="radio"/> No	Explain Special Sign Requirements:	NORM SIGN		For Condo's, Specific Location for Lockbox Placement:	N/A				

Required Documentation – The Agent Must Receive the Following Documentation within 72 hours of the Signed Listing Agreement

Email the Following Documents Directly to Your Agent OR to Cecily@CarpenterKessel.com:	<p>\$260/yr CENTRAL VENA</p> <p>\$ 625 /QT.</p> <p>\$ 135/yr storm water</p> <p>\$ 700 /yr.</p>
Declarations	
Rules & Regulations	
By Laws	
Amendments	
Financial Documents Including Budget & Reserves (Condo's Only)	
Meeting Minutes - Last Three Meetings (Condo's Only)	

Seller 1 Signature: _____ Date: _____

Seller 2 Signature: _____ Date: _____

Mecina II- Elevation A- Reeling Park Castillo Series

4 Bedrooms plus an Office/Den downstairs and additional Office Upstairs

3.5 Bathrooms- Brushed Nickle Delta Faucets, 2 Full Shower/tub combos upstairs

Primary Retreat and Laundry Downstairs

Zero Maintenance Home- all exterior landscaping and irrigation is maintained by the HOA to include weekly lawn care, weeding, annual replenishment of bark/mulch, tree trimming, sprinkler maintenance, etc. Homeowner only maintains interior courtyard. HOA will also perform periodic Exterior pressure washing and painting of the entire home.

2-minute walk to Addison Village Clubhouse, dog park, beach volleyball, playgrounds with covered picnic area, lake, walking paths throughout neighborhood

Upgrades

8-foot Interior Doors with Black Hardware, Crown Molding, Tile “wood-look” floors throughout main living area, extra-large tiles in Master Bath, custom tile in laundry

Gourmet Kitchen- Solid Quartz Counters with Designer Tile Backsplash, Soft-close cabinets with pull-out drawers, 36” Cooktop with Drawer Bank Below, Vent Hood, Wall Oven/Micro Combo, Built-in Refrigerator, Samsung Smart Appliance Package with Bespoke Fridge, Delta Voice IQ Faucet in Champagne Bronze, White Porcelain Farmhouse Sink, Pot Filler

Custom Island with hand-blown glass Hawaiian Lava Lights

6 fit Linear Fireplace with Solid Walnut and Iron Mantel

Master Bath- dual his/hers showers with Rain Shower Head and brushed nickel finishes

Plantation Shutters in all bedrooms, front office

Courtyard Spa and Grill Hookups. Prewire for Spa on Lanai 30 Amp 240 Volt

BOLT Technologies Electrical Package- low voltage options, USB ports throughout, pre-wired speakers/entertainment system both inside and outside courtyard, security system with 5 cameras, Ring Doorbell for Keyless Entry

Cat-6 Phone Outlets, RG-6 Cable Outlets with Structured Wiring Box and Wired Access Points. Wi-fi boosters throughout and access to AT&T Fiber

Large 2 car Garage with Exterior Keypad for Entry, Epoxy Floor and Attic access for storage

Ceiling Fans in every room and on Lanai

Laundry room includes a sink with additional cabinets/storage

All exterior windows are Hurricane Rated and interior courtyard windows have metal shutters

Iron baluster staircase with stained handrails

CARPENTER | KESSEL
 HOMESSELLING TEAM

PERSONAL PROPERTY INVENTORY

Seller 1: KAREN GATHERCOLE	Seller 2: JASON GATHERCOLE
Property Address: 2350 ADDISON DR 32940	

This addendum is referenced in the Contract for Purchase and Sale between parties that have signed below and is incorporated therein by reference. The personal property included in the purchase price and listed below shall be the same property existing on the property as of the date of initial offer, with no substitutions unless agreed upon by the parties in writing. Be as specific as possible. Make an entry for EACH item.

YES = It's on the property and **WILL CONVEY** | **NO** = It's on the property and **WILL NOT** convey | **N/A** = It's **NOT ON THE PROPERTY** and doesn't apply

Item	Yes	No	N/A
Range (Oven & Cooktop): <u>Electric</u> <u>Gas</u>		<input checked="" type="checkbox"/>	
Wall Oven(s): <u>Electric</u> <u>Gas</u>			
Cooktop: <u>Electric</u> <u>Gas</u>			
Refrigerator with Freezer	<input checked="" type="checkbox"/>		
Microwave Oven	<input checked="" type="checkbox"/>		
Dishwasher	<input checked="" type="checkbox"/>		
Disposal	<input checked="" type="checkbox"/>		
Water Softener Purifier <u>Owned</u> <u>Leased</u>			
Bar Refrigerator			
Separate Refrigerator Freezer Stand Alone Ice Maker	<input checked="" type="checkbox"/>		
Wine Cooler		<input checked="" type="checkbox"/>	
Compactor		<input checked="" type="checkbox"/>	
Washer		<input checked="" type="checkbox"/>	
Dryer: <u>Electric</u> <u>Gas</u> ?		<input checked="" type="checkbox"/>	
Chandelier/Hanging Lamp Qty <u>2</u>	<input checked="" type="checkbox"/>		
Ceiling Paddle Fan Qty <u>10</u>	<input checked="" type="checkbox"/>		
Sconce(s): Qty <u> </u>		<input checked="" type="checkbox"/>	
Draperies: Qty <u> </u> Rods: Qty <u> </u>	<input checked="" type="checkbox"/>		
Plantation Shutters: Qty <u> </u>	<input checked="" type="checkbox"/>		
Shades Blinds: Qty <u> </u>			<input checked="" type="checkbox"/>
Mirrors Location: <u>BATHROOMS</u>	<input checked="" type="checkbox"/>		
Fireplace(s) Qty <u> </u> <u>ELECTRIC</u> <u>Wood Burning</u> <u>Gas</u> <u>Both</u>	<input checked="" type="checkbox"/>		
Boat Lift: Weight <u> </u> Davits: <u>Electric</u> <u>Manual</u>		<input checked="" type="checkbox"/>	<input checked="" type="checkbox"/>
Appliances Leased Describe:			<input checked="" type="checkbox"/>
Pool Table Game Table		<input checked="" type="checkbox"/>	<input checked="" type="checkbox"/>

Item	Yes	No	N/A
Water Heater(s): Qty <u> </u> <u>✓</u> Tankless <u>✓</u> Gas <u>Electric</u>	<input checked="" type="checkbox"/>		
Generator: <u>Electric</u> <u>Propane</u> <u>Natural Gas</u>		<input checked="" type="checkbox"/>	
Storm Shutters Panels: <u>Electric</u> <u>Manual</u> <u>Both</u>	<input checked="" type="checkbox"/>		
Awnings: <u>Electric</u> <u>Manual</u>			<input checked="" type="checkbox"/>
Propane Tank: <u>Owned</u> <u>Leased</u>			<input checked="" type="checkbox"/>
Central Vac System Equip + Accessories		<input checked="" type="checkbox"/>	
Security Gate Remotes(s): Qty <u> </u>		<input checked="" type="checkbox"/>	
Garage Door Opener(s): Qty <u> </u>	<input checked="" type="checkbox"/>		
Garage Door Remote(s): Qty <u> </u>	<input checked="" type="checkbox"/>		
Smart Doorbell	<input checked="" type="checkbox"/>		
Smart Thermostat(s) Qty <u> </u>	<input checked="" type="checkbox"/>		
Summer Kitchen Grill		<input checked="" type="checkbox"/>	
Pool: <u>Salt</u> <u>Chlorine</u>		<input checked="" type="checkbox"/>	
Pool Heater: <u>Gas</u> <u>Elec</u> <u>Solar</u>		<input checked="" type="checkbox"/>	
Hot Tub Spa: Heated: Yes No <u>POWER & WATER AVAILABLE</u>		<input checked="" type="checkbox"/>	
Pool Cleaning Equipment		<input checked="" type="checkbox"/>	
Pool - Child Fence Barrier		<input checked="" type="checkbox"/>	
Storage Shed		<input checked="" type="checkbox"/>	
Potted Plants Lawn Ornaments Fountains		<input checked="" type="checkbox"/>	
Intercom		<input checked="" type="checkbox"/>	
TV's: Qty <u>1</u> TV Mounts: Qty <u> </u>	<input checked="" type="checkbox"/>		
Security System: <u>Owned</u> <u>Leased</u> Cameras: <u>✓</u> Yes <u>No</u> <u>5 cameras</u>	<input checked="" type="checkbox"/>		
Surround Sound (With Components) Speakers: <u>Yes</u> <u>No</u>		<input checked="" type="checkbox"/>	<input checked="" type="checkbox"/>
Satellite Dish TV Antenna <u>Leased</u> <u>Owned</u>		<input checked="" type="checkbox"/>	<input checked="" type="checkbox"/>
Other Notes:			

Seller 1: _____ Date: _____

Buyer 1: _____ Date: _____

Seller 2: _____ Date: _____

Buyer 2: _____ Date: _____



CARPENTER | KESSEL
HOMESELLING TEAM

FREQUENTLY ASKED QUESTIONS

Important Information for Prospective Buyers

Property Information

Address: 2350 ADDISON DRIVE 32940			
Home Warranty: Yes <input checked="" type="radio"/> No	If yes, Company Number:		
Lawn Service Number: /	Pool Company Number: /		
Pest Company Number:	Termite Company Number: IN-WALL BUG SYSTEM (UPGRADE)	Transferable Bond: Yes No	

Utility Information

Trash Pick-Up Days: TUE FRI	Trash: /	Yard: /	Recycle: TUE
Approximate Utility Cost Per Month	Electric: /	Gas: /	Water: /
Heat Source: Electric	Gas		
Water Source: City Water	Well	Sprinkler System Runs On: Well	City Reclaimed
Plumbing Source: Sewer	Septic	Septic Location: /	

Property Specifics

Roof Age: 2023 (2+ yrs)	Heating & A/C System Age: 2+ yrs	Water Heater Age: 2+ yrs
Water Depth at Dock: /	Waterfront Footage: /	Type of Fencing: BLOCK
Type of Flooring: TILE / CARPET	Type of Countertops: QUARTZ	
Property Features Updates Year:		

Are You Providing a Copy of:

Wind Mitigation: Yes <input checked="" type="radio"/> No	Four-Point Inspection: Yes <input checked="" type="radio"/> No	Survey: Yes <input checked="" type="radio"/> No
Insurance Declaration Page: Yes <input checked="" type="radio"/> No	Approximate Insurance Cost Per Year: \$2,250 / YR STATE FARM	

Seller 1 Signature: _____ Date: _____

Seller 2 Signature: _____ Date: _____

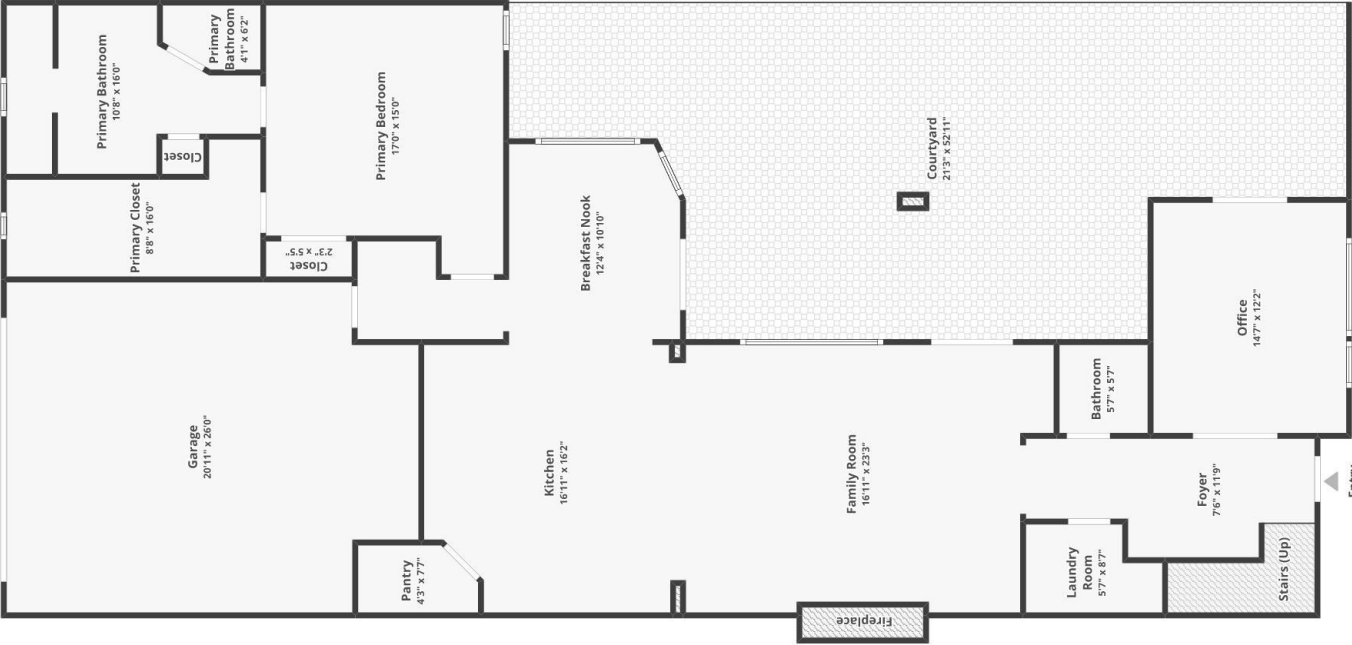

FLOOR 1

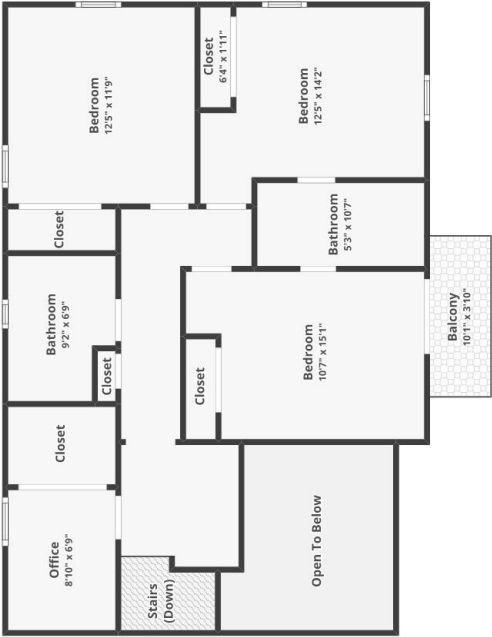

FLOOR 2